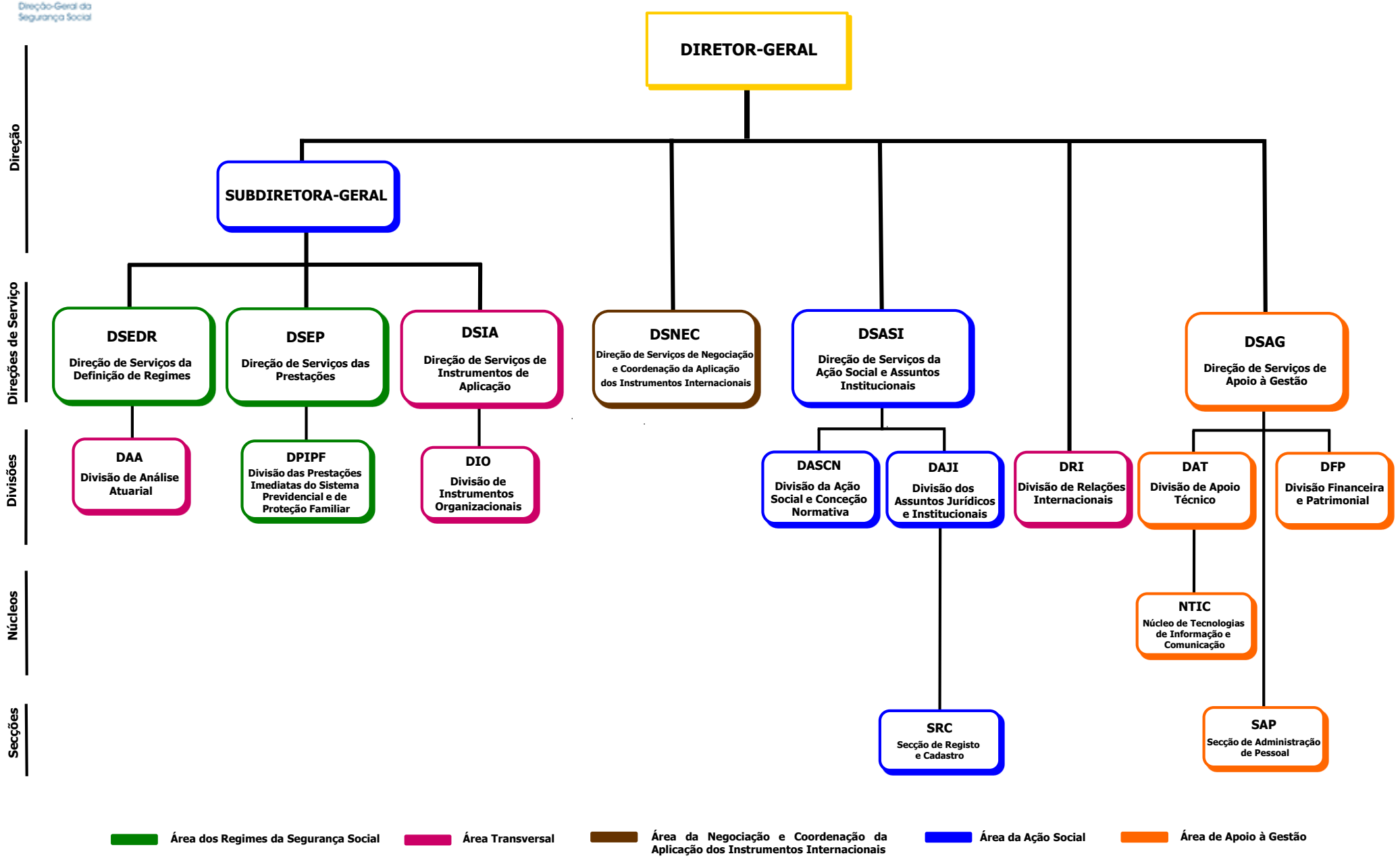Direção-Geral da Segurança Social